09/07/22 • COVID › VIEWS

55% of Babies, Toddlers Had 'Systemic Reaction' After COVID Vaccine, CDC Survey Shows

More than 55% of children ranging in age between 6 months and 2 years had a "systemic reaction" after their first dose of the Pfizer-BioNTech or Moderna COVID-19 vaccines, according to data released Sept. 1 by the Centers for Disease Control and Prevention.

By The Epoch Times

27

Miss a day, miss a lot. *Subscribe to The Defender's Top News of the Day.* ***It's free.***

By Margaret Menge

More than 55% of children ranging in age between 6 months and 2 years had a "systemic reaction" after their first dose of the Pfizer-BioNTech or Moderna COVID-19 vaccines, according to data released Sept. 1 by the Centers for Disease Control and Prevention (CDC).

In addition, almost 60% had a reaction to the second dose of the Moderna vaccine, in the CDC survey of more than 13,000 children.

A systemic reaction is a response beyond the injection site.

While the most common systemic reactions were fatigue, fever, irritability and crying, parents of more than 6% of the children in the study said their child was unable to perform normal activities after the second dose of either the Pfizer-BioNTech or Moderna vaccine.

The CDC collected the data through a program called V-Safe — a smartphone-based monitoring system that operates through an app that parents download to their phones.

Donate Now

You make the difference.

Latest News

Federation of State Medical Boards Attacks Physicians Over COVID 'Misinformation' — Who's Behind It?

Walensky Admits CDC Gave False Information on COVID Vaccine Safety Monitoring

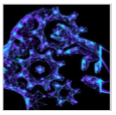
Rockefeller Foundation, Nonprofits Spending Millions on Behavioral Psychology Research to 'Nudge' More People to Get COVID Vaccines

MORE NEWS

Latest Views

Why You Shouldn't Take Mainstream Media's Latest Wave of Polio Alarmism at Face Value

3 Reasons Food Is Getting More Toxic

Russell Brand Takes on Biden Claim That He 'Beat Big Pharma This Year'

MORE VIEWS

Between June 18 and Aug. 21, parents of more than 10,000 young children reported reactions to the CDC through V-Safe in the seven days after their child had received a COVID-19 vaccination.

Parents of 8,338 children ages 6 months to 2 years who received the Moderna vaccine reported information through V-Safe, with 55.7% reporting a systemic reaction after the first dose and about 58% after the second dose.

For the Pfizer vaccine, parents of 4,749 children ages 6 months to 2 years submitted reports showing that 55.8% had a systemic reaction after the first dose and about 47% after the second dose of the vaccine.

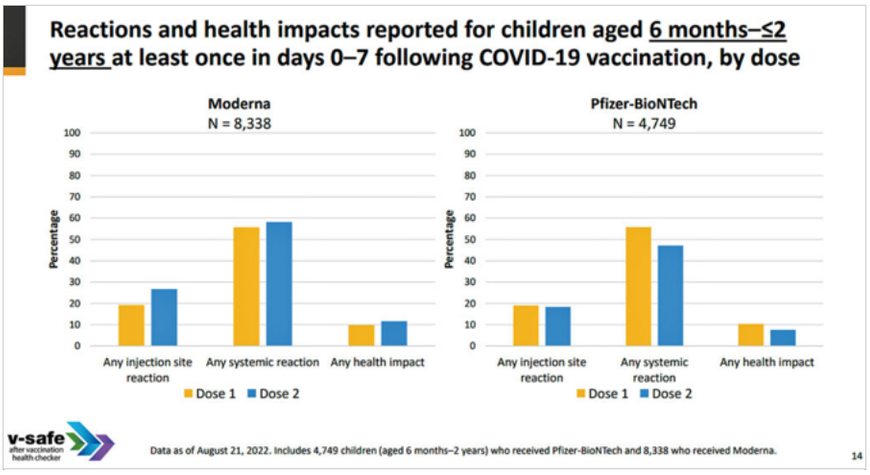

Credit: Centers for Disease Control and Prevention

The most frequently reported reactions for children 6 months to 2 years were irritability or crying, sleepiness and fever. The most common reactions for children aged 3 to 5 years were injection site pain, fatigue and fever.

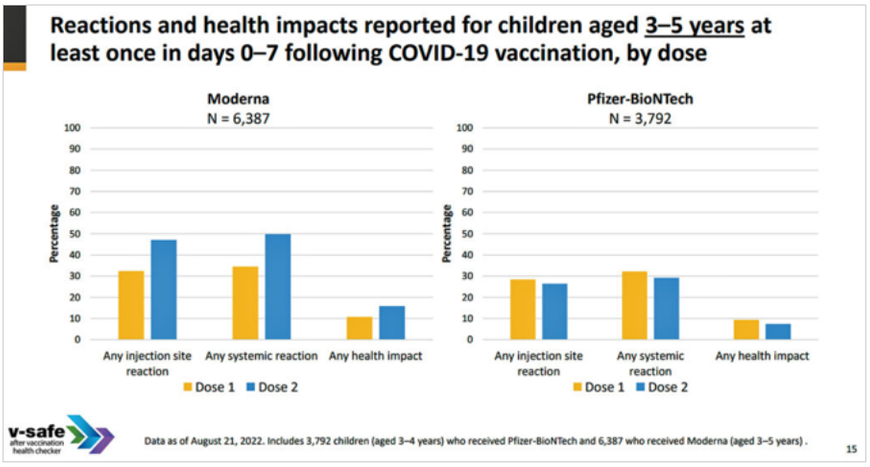

Credit: Centers for Disease Control and Prevention

Health impacts

The data also showed a more serious reaction category labeled "any health impact."

About 10% of all children 6 months to 2 years were reported to have a "health impact" after getting their first dose of either the Moderna or Pfizer vaccine.

For the Moderna vaccine, slightly more children had a health impact after the second dose; for the Pfizer vaccine, it was slightly less.

The information was presented to the CDC's Advisory Committee on Immunization Practices on Sept. 1 as part of an overview of all data related to the safety of COVID-19 vaccines.

In addition to V-Safe, data was presented summarizing reports from the Vaccine Adverse Event Reporting System (VAERS) and the Vaccine Safety Data Link (VSD), which includes data from several large health maintenance organizations in the United States.

All three systems look at the safety of vaccines after they've already gone to market and have been administered to large numbers of people.

Get FREE News & Updates!

First Name..

Last Name..

Email..

SIGN UP

Get Text Alerts

Sign up for breaking news from The Defender.

Currently only eligible for numbers in the U.S. and Canada.

1234567890

Phone

REQUIRED. Phone number must be in a standard 10-digit format: 1234567890 or 123-456-7890

CONTINUE

Tom Shimabukuro, the head of the CDC's vaccine safety team, headed the presentation and told committee members that no "statistical signals" of COVID-19 vaccine reactions were found for young children in the VSD data.

Shimabukuro also said that systemic reactions were "commonly reported" following vaccines.

However, other medical professionals such as Dr. Meryl Nass of Children's Health Defense have expressed caution over the reported reactions, pointing to the high number of systemic reaction reports among very young children.

She told The Epoch Times on Sept. 2 that she was questioning why the government doesn't collect and present more information on these cases.

"That stuff is not considered by the CDC to be very important ... It's assumed that all those side effects go away after a few days and leave the people perfectly well," she said, mentioning the fevers and fatigue.

"Those reactions may, in fact, be harbingers of more serious reactions, but nobody to my knowledge has published anything looking at whether these acute local or systemic reactions are indicators of a later problem."

Download for Free: Robert F. Kennedy's New Book — 'A Letter to Liberals'

The FDA approved the emergency-use authorization of COVID-19 vaccines for children aged 6 months to 5 years on June 17.

According to the CDC, about 599,460 children in that age group have received the Pfizer-BioNTech vaccine, and about 440,770 have received the Moderna vaccine.

From June 18 through Aug. 31, about 1 million doses of the Moderna and Pfizer vaccines were administered to children in this age group.

In a review of the VAERS data on young children from June 18 to Aug. 31, the CDC had 496 reports of adverse events for children aged 6 months to 4 years who received the Pfizer vaccine and 521 for children aged 6 months to 5 years who received the Moderna shot, with an adverse event defined as a possible side effect.

More than 98% of reports were for what the CDC considers non-serious events.

There are 220 reports of persons aged 5 months to 5 years of age being taken to the emergency room following a COVID-19 vaccine.

In one case involving a 2-year-old boy in Arizona, the VAERS report says he was given the Pfizer vaccine on July 29 and on July 30 had a "life-threatening episode."

The report lists his symptoms as "clammy skin and vomiting leading (8 minutes) to difficulty breathing." The boy "turned blue," was "limp" and "non-responsive" and "fully stopped breathing for two minutes," according to the report.

He was revived after chest compressions.

Reprinted with permission from The Epoch Times.

Margaret Menge is a freelance journalist who has written for the Columbia Journalism Review, New York Observer, Miami Herald and The American Conservative, among other publications.

The views and opinions expressed in this article are those of the authors and do not necessarily reflect the views of Children's Health Defense.

Subscribe to The Defender – It's Free!

First Name.. Last Name.. Email.. SIGN UP

SUGGEST A CORRECTION

The Epoch Times

The Epoch Times' mission is to bring a truthful view of the world free from the influence of any government, corporation or political party.

Sign up for free news and updates from Robert F. Kennedy, Jr. and the Children's Health Defense. CHD is planning many strategies, including legal, in an effort to defend the health of our children and obtain justice for those already injured. Your support is essential to CHD's successful mission.

Republishing Guidelines

Children's Health Defense Comment Policy

We welcome relevant and respectful comments. Off-topic comments may be removed. Please read our Comment Policy before commenting.

27 Comments Login

Join the discussion…

LOG IN WITH OR SIGN UP WITH DISQUS

Name

Sort by Best 2

Tom Bernard • 7 days ago

The parents of these children are morons... Why even consider having a child if you're too lazy to do a few minutes of actual research? Sadly, however, many of these innocent children will suffer greatly or die because of their parents irresponsibility... and let's not even get into a discussion about the monsters, (I mean Doctors) who willingly inject these infants and young children.

26 | Reply • Share ›

Seabreezes1 ↗ Tom Bernard • 2 days ago

The parents are not morons, they are **terrified people** in the grip of group-think who have had their emotions manipulated by sophisticated marketing promoted by arrogant authorities. They are trying to do the right thing, but are being coerced in subtle and not so subtle ways to "trust" unethical and unreliable sources.

1 | Reply • Share ›

J **Eleanor Fraser** ↗ Seabreezes1 • a day ago

No.... they are lazy,; not looking into anything regarding these shots. it is their job before everything else, to carefully examine what is happening around them and protect their children.

1 | Reply • Share ›

Kath Smithson ↗ Tom Bernard • 4 days ago

Or even no longer be fully and solely human, much less reproduce a healthy human.

| Reply • Share ›

Pamela Morris • 7 days ago

My first question to the doctor when they brought up vaccines during a well-baby check-up was, " and who will be responsible for caring for my baby if they have a reaction to the vaccine? Who will be responsible for paying for theulir lifelong medical care?" They usually just stuttered, or mumbled, " Well, well, you of course!" I would then refuse any vaccines. I went through four pediatricians until I found one who didn't dismiss me and my child as their patient. Do your homework, read about the reactions, know what they are putting in with the vaccines, know your child's constitution, feed them healthy food, no sugar, guard their sleep, and if possible avoid daycare. Once your child is two they will live even if they get something.

15 | Reply • Share ›

greggreen29 ↗ Pamela Morris • 6 days ago

I think this is the result of corporate medicine. Doctors are now merely medical employees who must tow the party line dictated by the company's lawyers, accountants, and non or barely practicing doctor CEOs.

2 ^ | v • Reply • Share ›

Loving Ly ➚ Pamela Morris • 7 days ago

Good for you. We need more parents like you looking out for the welfare of their children and taking your excellent advice.

2 ^ | v • Reply • Share ›

Seabreezes1 ➚ Pamela Morris • 2 days ago

Talk is cheap, and reality is messy.

Many parents of vaccine injured children will tell you that they either rejected a vaccine or agreed to one and vaccine not the other, and then the nurse or doctor and went ahead and administered the unwanted vaccine anyway. It confronted, their response was a dismissive oops. I believe they mostly believed they were doing right by the kid by overriding the parental objection. Ends justify the means for these virtuous pricks (pun intended.)

^ | v • Reply • Share ›

chris • 7 days ago

In VAERS reports at :
https://medalerts.org/vaers...
there are 2 reported DEATHS for <0.5 years old, both cases in connection with pregnancies. In the age group 0-6 YEARS there are 8 (EIGHT) VAERS reported DEATHS. One is questionable, but seriously, how many more DEATHS and injuries have to happen until the criminals will be hold responsible and the preprogrammed death plan is going to be stopped?

11 ^ | v • Reply • Share ›

GarySummers ➚ chris • 6 days ago

''Their At It Again''!
'THE BIOWEAPON PUSHERS ARE BACK!'!
Attorney Thomas Renz returns to SGT Report to discuss the social security deaths dat which provides further evidence that the Covid-19 “vaccines” are killing people. This a mass genocide and the bioweapon pushers from the CDC NIH FDA and federal government are back!
https://www.sgtreport.com/2...

1 ^ | v • Reply • Share ›

chris ➚ GarySummers • 6 days ago

Thanks for the link! Listed to that already, but wanted to send to others and couldn't find it anymore!
So thanks again:)

^ | v • Reply • Share ›

GarySummers • 7 days ago

If they do not stop this, they are pure Evil!
But the majority that come to this Website know that!

11 ^ | v • Reply • Share ›

Jason Millman • 7 days ago

This has to stop. There isn't even a isolated/purified v1rus.

#SaveTheChildren

9 ^ | v • Reply • Share ›

GarySummers ➚ Jason Millman • 6 days ago

'THERE IS NO COVID..PROOF OF FAKE COVID BY LABS'!
A Bio-Weapon?
When they asked for the CDC, a sample of SARS#2 they Isolated?
The Lab was Raided by the Govt!
Most Monkeypox is your Body detoxing Covid Jabs?
https://www.brighteon.com/b...

^ | v • Reply • Share ›

Carrie Lavine • 7 days ago

Systemic means throughout nody..all systems of body effected..disrupted..toxic effects..55%of babies&toddlers&CDC cslls it "non serious"..thats beyond endangerment.The shots must stop

8 ^ | v • Reply • Share ›

Joe Kosugi • 7 days ago

Consider these systemic reactions similar to being knocked unconscious. How many times can it be repeated before the result is death or paralysis etc?
Yet they want covid shots annually or more, same for flu, plus a 72 dose kid vaccine schedule. The kids won’t make it. They will die.

5 ^ | v • Reply • Share ›

Oliva • 7 days ago

My step daughter had stomach aches, headaches, and extreme fatigue and a personality change. Nothing we could do to stop her mother from getting her the shots—the lawyer said she wouldn’t fight it and thinks everyone should be vaccinated.

4 ^ | v • Reply • Share ›

greggreen29 ➚ Oliva • 6 days ago

The brains washing is widespread. And they don't even think they're brainwashed, yet they can't articulate why they're doing what they're doing.

3 | Reply • Share ›

tracychess • 7 days ago

We study illness and disease, but not health. If we studied health, we might recognize whether (or not) all children who receive the vaccine experience short, medium, or long term consequences to their health. But because we study disease - we wait for the disease to reach a level of diagnosis - which generally means "a level at which no cure is possible". to your health, tracy
Author: A New Theory of Cure

4 | Reply • Share ›

Kim from Brooklyn • 6 days ago

Parents are responsible to their children to make the best decisions. If a parent is a follower, too busy to do research, ask many questions and spend time and resources on what is real and what is a lie, then they will be the ones who run to the pushers and get their children jabbed.

If I heard of ONE child that was injured, or even ONE adult, by an experimental poison, I would not subject my child to it. If I had to be injected to protect my job so I can take care of my child, I would do it , only to save my child from starvation and homelessness.

Why get an experimental jab that is now known to kill , ignore that fact, and then give up my child's life to it?

See? The obvious just falls on deaf ears with too many.

2 | Reply • Share ›

Jan Geerling • 7 days ago

This is worse and more aggressive than what the Germans did in the 1930's

2 | Reply • Share ›

John Tokalenko • 7 days ago

I can't take any of this any more. No, I'm not talking about doing anything stupid. All of this horror is just too much for me to keep following closely. Especially when I know much, much worse is still coming. God have mercy on Earth, please send your Son back very soon!

2 | Reply • Share ›

Loving Ly • 7 days ago

Any parent who puts this shot in their children need to have their heads examined - and turn off their TV which is brought to you by Pfizer!!

2 | Reply • Share ›

Edgar Murillo • 7 days ago

Big pharma companies like pfizer and moderna, fauci,cdc director and fda all know that the spike protein is a toxin and that when injected to the individual it will turn the body to produce billions of toxins that will circulate from injection site to the whole body the heart,lungs,kidney,ovaries liver,etc in mass concentrations and penetrate the blood brain barrier to the brain causing untoldtorture to the person during process and extreme sick hence the fever and fatigue and headache and systemic reaction and will kill the individual since its a bioweapon. The more spike proteins is introduced to the body it will damage every part the body causing disease , maim, great bodily harm, and death. They are all mass murderes and sadists plain and simple everyone of them.

2 | Reply • Share ›

Bonnie Stein • 6 days ago

I'm in tears, How can people be so trusting of these monsters. It's really sad how the media and our Government have brainwashed these people.

| Reply • Share ›

GarySummers • 6 days ago

HOT
'Covid Vaccines Up to ''100 Times More Likely to Cause Serious Injury to a Young Adult'' Than Prevent It, Say Top Scientists'
https://dailysceptic.org/20...

| Reply • Share ›

GarySummers • 6 days ago

BREAKING
'Italy: Peer-Reviewed Study Finds 'Metal-Like Objects' in 94% of Individuals With Reported mRNA Vaccine Side Effects'
A peer-reviewed study in Italy found that 94% of people who experienced side effects after receiving mRNA vaccines had abnormal blood and contained foreign matter one month after vaccination, Epoch Times reported.
https://www.thegatewaypundi...

| Reply • Share ›

Subscribe Privacy Do Not Sell My Data

Children's Health Defense™

Children's Health Defense® is a 501(c)(3) non-profit organization. Its mission is to end childhood health epidemics by working aggressively to eliminate harmful exposures, hold those responsible accountable, and to establish safeguards to prevent future harm.

EN ES DE IT FR

SUBSCRIBE - IT'S FREE! BECOME A MEMBER MEMBER LOGIN

Donations are tax deductible to the full extent of the law. EIN #26-0388604

© 2016 - 2022 Children's Health Defense® • All Rights Reserved